

# Sheraton Denver Downtown

## Public Space Specifications

### RIMS 2020 Annual Conference & Exhibition

Space is available starting on **Sunday, May 3rd**  
(There is no meeting room rental charge)

## PLAZA BUILDING

## CONCOURSE LEVEL

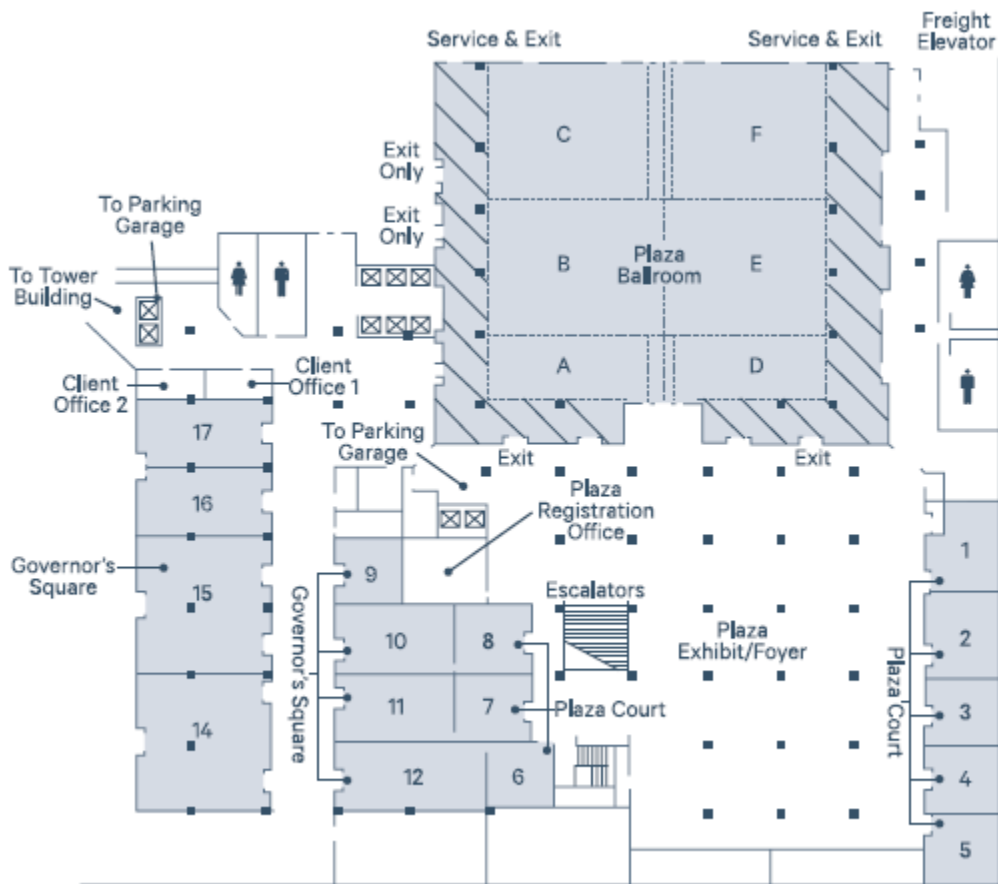

Room capacity chart appears on the next page.

# Sheraton Denver Downtown

## Public Space Specifications

### RIMS 2020 Annual Conference & Exhibition

Space is available starting on **Sunday, May 3rd**  
(There is no meeting room rental charge)

### PLAZA BUILDING – CONCOURSE LEVEL

ROOM	Room Dimensions	Sq. Ft.	Banq	Recp	Thtr	Classroom	Conf
Ballroom	160' x 75' x 21'1/2"	28,000	1,560	2,100	2,100	1,400	-----
Room A	45' x 87' x 21'1/2"	3,900	120	100	180	126	-----
Room D	45' x 87' x 21'1/2"	3,900	120	100	180	126	-----
Room E	87' x 58' x 21'1/2"	5,040	300	500	360	275	-----
Room F	87' x 58' x 21'1/2"	5,040	300	500	360	275	-----
Room ABC	160' x 87' x 21'1/2"	14,000	720	1,100	990	700	-----
Room AB	103' x 87' x 21'1/2"	8,940	450	600	540	378	-----
Room CF	175' x 57' x 21'1/2"	9,975	650	500	858	506	-----
Room DE	103' x 87' x 21'1/2"	8,940	450	600	540	378	-----
Room EF	115' x 87' x 21'1/2"	10,000	540	600	800	432	-----
Room DEF	160' x 87' x 21'1/2"	14,000	720	1,100	990	700	-----
Room BE	175' x 57' x 21'1/2"	9,975	650	500	858	506	-----
Room ABDE	103' x 175' x 21'1/2"	17,575	960	1,400	1,080	756	-----
Room BCEF	175' x 115' x 21'1/2"	20,125	1,200	1,400	1,500	1,080	-----
Court 1	26' x 32' x 9'	850	40	40	49	37	34
Court 2	26' x 26' x 9'8"	700	40	40	47	32	30
Court 3	26' x 26' x 9'8"	700	40	40	47	32	30
Court 4	26' x 26' x 9'8"	700	40	40	47	32	30
Court 5	26' x 26' x 9'8"	700	40	40	47	32	30
Court 6	28' x 27' x 9'8"	750	50	40	49	35	28
Court 7	24' x 28' x 9'8"	700	40	40	47	32	30
Court 8	24' x 28' x 9'8"	700	40	40	47	32	30
Mer's Square 9	25' x 27' x 10'	675	40	30	33	49	20
Mer's Square 10	50' x 28' x 10'	1,400	100	90	94	64	44
Mer's Square 11	50' x 28' x 10'	1,400	100	90	94	64	44
Mer's Square 12	57' x 28' x 10'	1,600	110	80	107	88	52
Mer's Square 13	48' x 57' x 10'	2,750	120	120	183	108	46
Mer's Square 14	48' x 57' x 10'	2,750	120	120	183	108	46
Mer's Square 15	48' x 57' x 10'	2,750	120	120	183	108	46
Mer's Square 16	48' x 28' x 10'	1,350	100	80	90	78	38
Mer's Square 17	48' x 28' x 10'	1,350	100	80	90	78	38

# Sheraton Denver Downtown

## Public Space Specifications

### RIMS 2020 Annual Conference & Exhibition

Space is available starting on **Sunday, May 3rd**  
 (There is no meeting room rental charge)

#### PLAZA BUILDING – LOBBY LEVEL

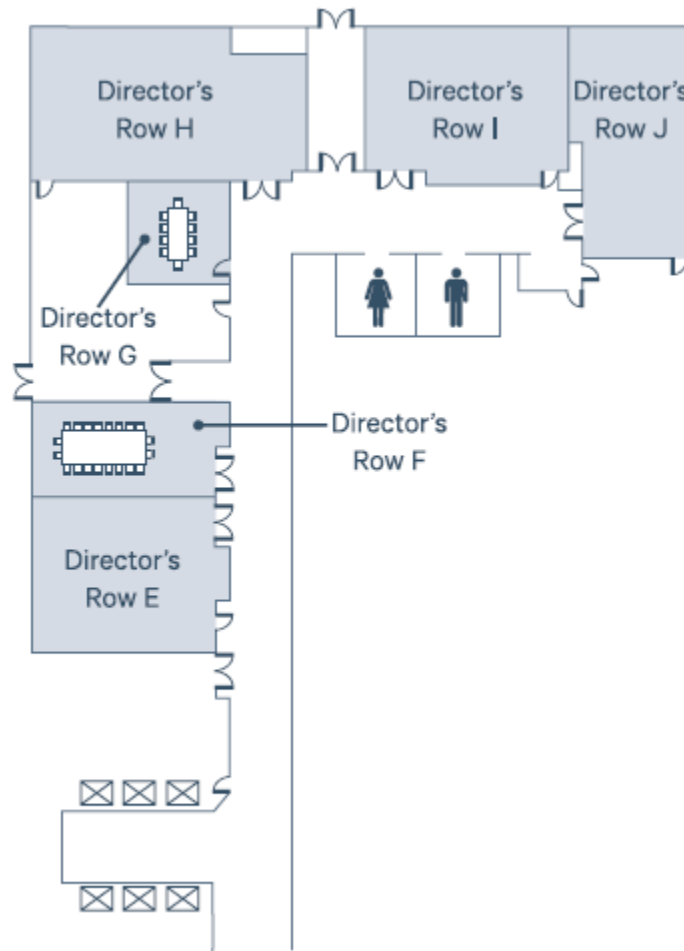

ROOM	Room Dimensions	Sq. Ft.	Banq	Recp	Thtr	Classroom	Conf
Director's Row E	28' X 38' X 10'8"	1,070	60	60	71	60	32
Director's Row F	38' X 16' X 10'8"	610	----	----	----	-----	20
Director's Row G	15' X 21' X 10'8"	315	----	----	----	-----	10
Director's Row H	56' X 25' X 10'8"	1,350	90	80	94	84	30
Director's Row I	24' X 44' X 10'8"	1,100	70	70	71	57	24
Director's Row J	23' X 42' X 10'8"	980	60	50	65	54	24

# Sheraton Denver Downtown

## Public Space Specifications

### RIMS 2020 Annual Conference & Exhibition

Space is available starting on **Sunday, May 3rd**  
(There is no meeting room rental charge)

### I.M. PEI TOWER BUILDING – MAJESTIC LEVEL

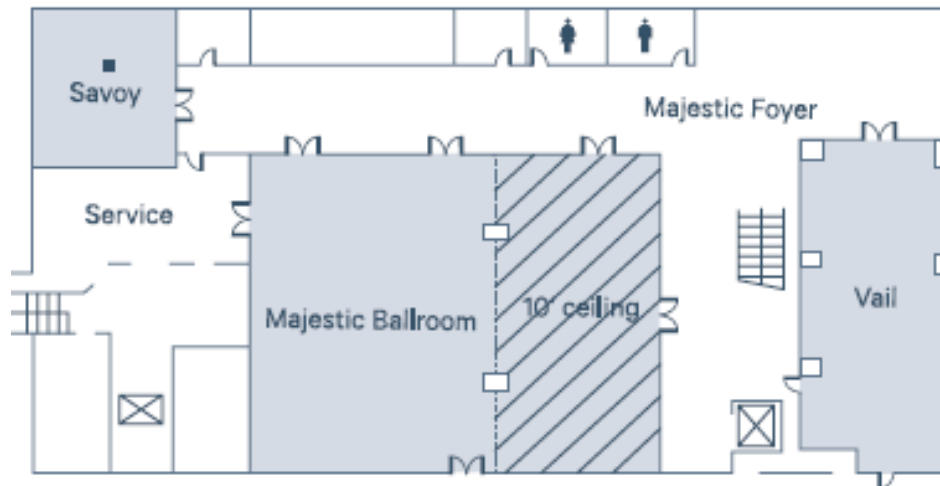

ROOM	Room Dimensions	Sq. Ft.	Banq	Recp	Thtr	Classroom	Conf
c Ballroom	85' x 67' x 19'10"	5,700	280	60	71	60	32
	28' x 34' x 8'9"	950	50	40	64	38	18
	23' x 68' x 8'9"	1,700	110	75	105	95	36

# Sheraton Denver Downtown

## Public Space Specifications

### RIMS 2020 Annual Conference & Exhibition

Space is available starting on **Sunday, May 3rd**  
 (There is no meeting room rental charge)

### I.M. PEI TOWER BUILDING – TERRACE LEVEL

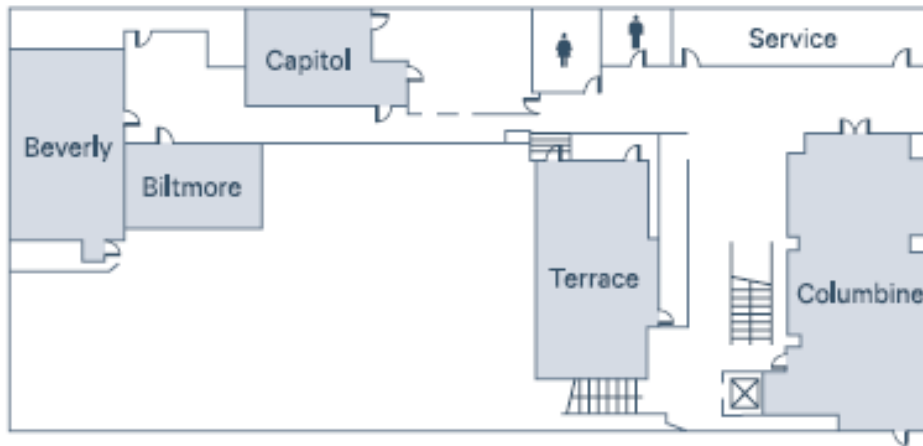

ROOM	Room Dimensions	Sq. Ft.	Banq	Recp	Thtr	Classroom	Conf
v	23' x 19' x 8'	1,030	50	50	55	51	15
e	22' x 26' x 8'	572	30	30	32	21	18
	23' x 27' x 8'	630	40	30	40	27	18
pine	68' x 24' x 8'	1,700	110	75	109	95	36
e	23' x 52' x 8'	1,200	80	70	78	70	18

# Sheraton Denver Downtown

## Public Space Specifications

### RIMS 2020 Annual Conference & Exhibition

Space is available starting on **Sunday, May 3rd**  
 (There is no meeting room rental charge)

### I.M. PEI TOWER BUILDING – SECOND LEVEL

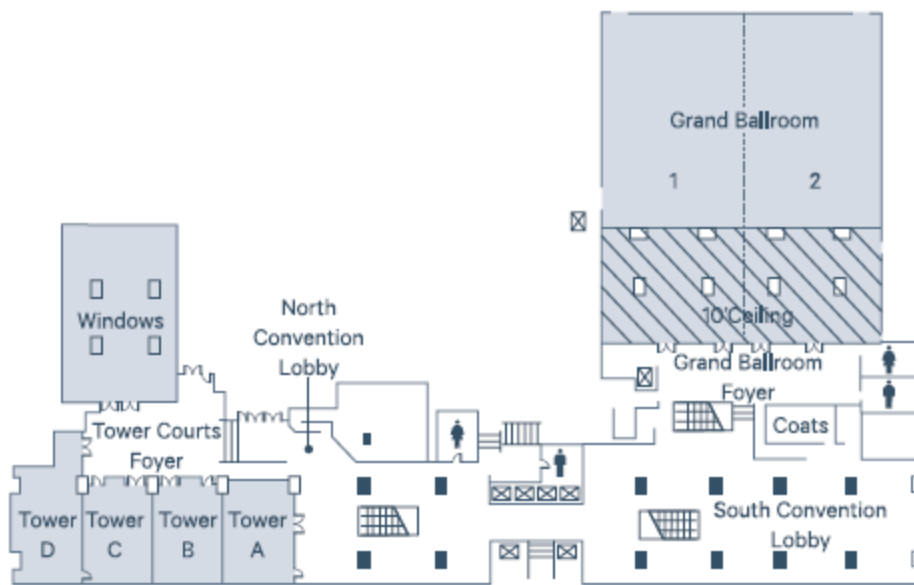

ROOM	Room Dimensions	Sq. Ft.	Banq	Recp	Thtr	Classroom	Conf
Court A	36' x 28' x 19'	1,000	60	60	66	50	34
Court B	36' x 28' x 19'	1,000	60	60	66	50	34
Court C	36' x 28' x 19'	1,000	60	60	66	50	34
Court D	46' x 28' x 19'	1,200	80	80	84	65	34
vs	70' x 45' x 20'	3,150	150	150	150	100	50
Ballroom	130' x 115' x 22'/10"	15,000	750	900	997	604	-----
Ballroom I	130' x 57.5' x 22'/10"	7,500	350	500	499	302	-----
Ballroom II	130' x 57.5' x 22'/10"	7,500	350	500	499	302	-----
Convention Lobby	120' x 54' x 22'	5,000	250	600	-----	-----	-----

# Sheraton Denver Downtown

## Public Space Specifications

### RIMS 2020 Annual Conference & Exhibition

Space is available starting on **Sunday, May 3rd**  
 (There is no meeting room rental charge)

#### I.M. PEI TOWER BUILDING – MEZZANINE LEVEL

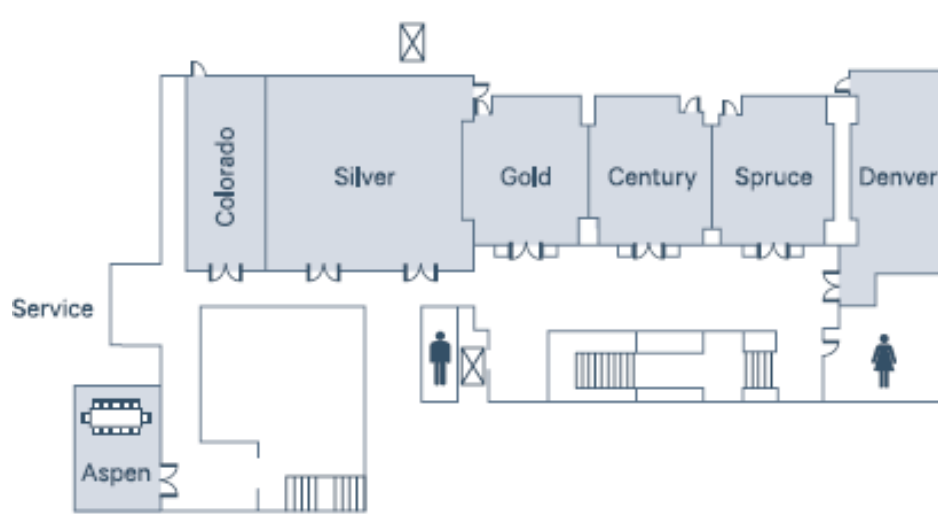

ROOM	Room Dimensions	Sq. Ft.	Banq	Recp	Thtr	Classroom	Conf
Aspen	24' x 20' x 8'	475	----	----	----	----	12
Century	31' x 28' x 9'7"	870	50	40	58	40	24
Colorado	39' x 18' x 8'7"	750	40	30	47	35	24
Denver	43' x 23' x 9'7"	990	60	50	66	52	24
Gold	31' x 28' x 9'7"	870	50	40	58	40	24
Silver	39' x 48' x 9'7"	1,875	120	100	125	88	40
Spruce	31' x 28' x 9'7"	870	50	40	58	40	24